



D'ELITE

CONSTRUCTION UPDATE PHOTOS MARCH 2024



South-East Elevation



Westside Elevation



Northside Elevation



Window Grill Fixing Work Completed –Upto 5th Floor



Internal Painting Work In Progress



Entrance Arch - Plastering Work Completed



Toilet Tiling Work Completed -Upto 10th Floor



Internal Flats Tile Flooring Work In Progress -Upto 11th Floor



Balcony Shaft Door Work Completed - Upto 8th Floor



Basement Mechanical Ventilation Work In Progress



Basement Plumbing Work In Progress



10th Floor Level Low Terrace Waterproofing Work Completed

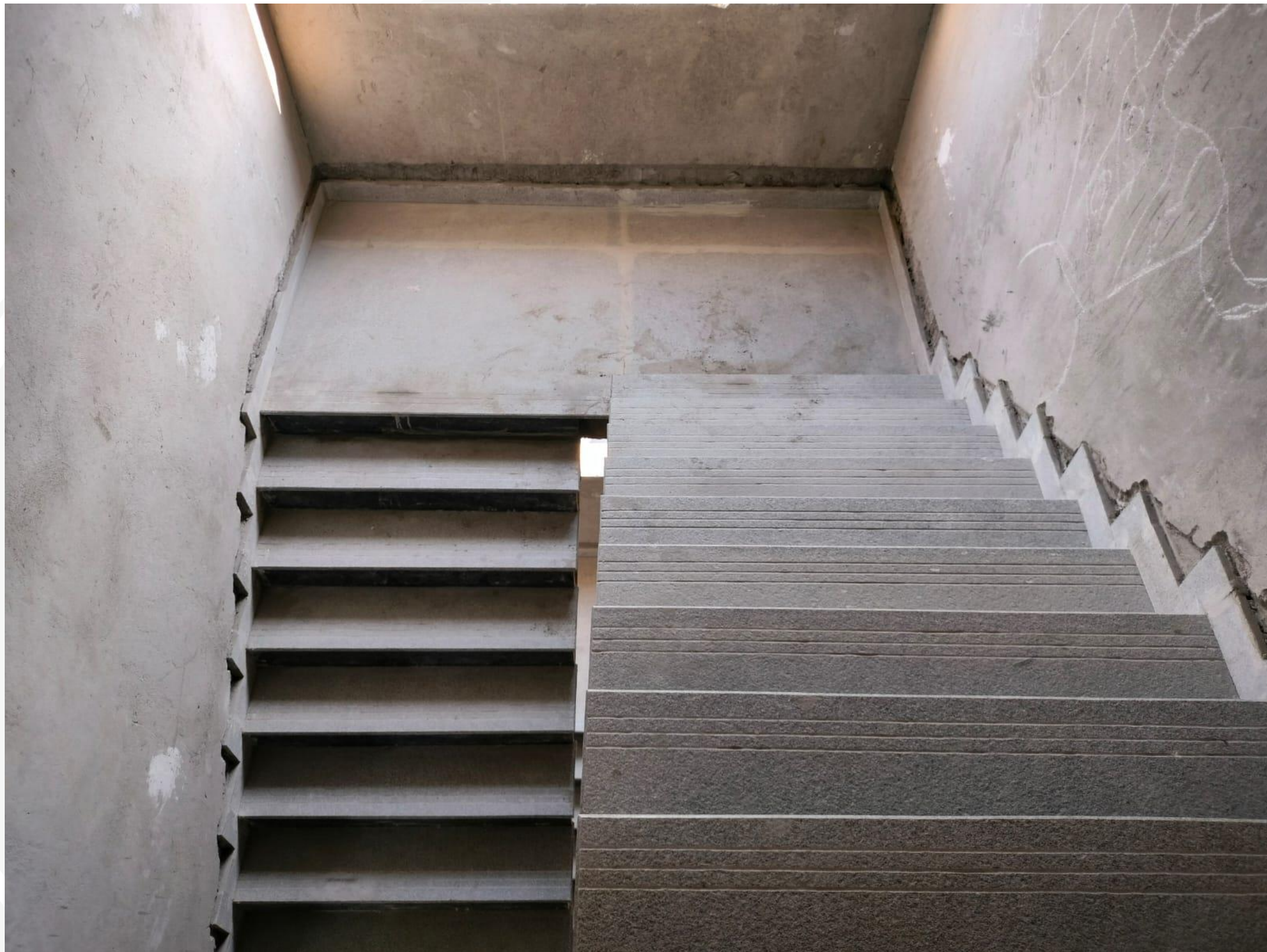

Staircase Granite Flooring Work Completed



Electrical Room-1&2 Panel Fixing Work in Progress



Basement Trench Cover Slab Fixing Work In Progress



Terrace Solar Panel Fixing Work Completed



*Thank
you!*