



**DRA INARA**  
**Monthly Construction Updates – February 2025**



**Villa no 9,10,11 Top View**





**Villa no 12,13,14 Top View**





**VillaNo 5 – Second Floor Column concreting work completed**



**VillaNo 4 – FF Bedroom Area Block work completed**





**Villa No 3 – GF Roof Slab concrete work completed**



**Villa No 06 – SF Bedroom Blockwork in progress**





**Villa No 09 – FirstFloor Roof Beam Shuttering work in progress**





**Villa No 10 – First floor column concrete work completed**



**Villa No 11 – FF Roof Beam shuttering Work in progress**





**Villa No 12 – First Floor Roof Slab Reinforcement work in progress**



**Villa 17 - Ground Floor Slab Shuttering work in progress**





**Internal Road Kerb Wall Fixing work in progress**



**Villa No 7, 8 – GF Flooring PCC Pouring work completed**



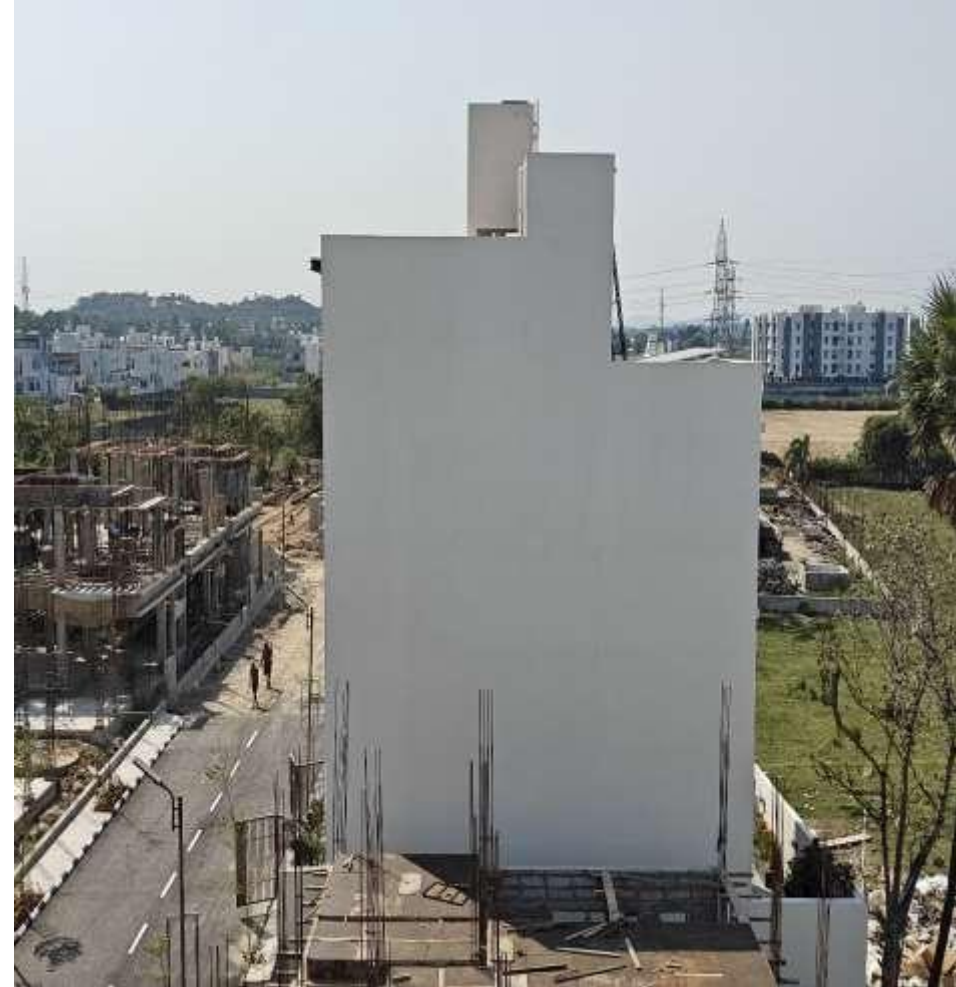

**Villa no 16 – South and East Elevation**



**Villa no 16 – Southwest Corner View**





**Villa no 20 – West Side Elevation**



**Villa no 20 – South side Elevation**





**Villa no 16 – Southwest Corner View**



**Internal Road Top view**





**Internal Road Top view**



**Internal Road DBM course Laying work completed**





**Internal Road DBM course Laying work completed**



**Entrance Arch Front View**





**Entrance Arch In Side**

*Thank  
you!*