



DRA POLARIS Construction updates photos – July 2025



Main building – Pile cap excavation work 15 no's completed (65/65 no's)



Main building – Pile cap dressing for PCC 15 no's completed (65/65 no's)

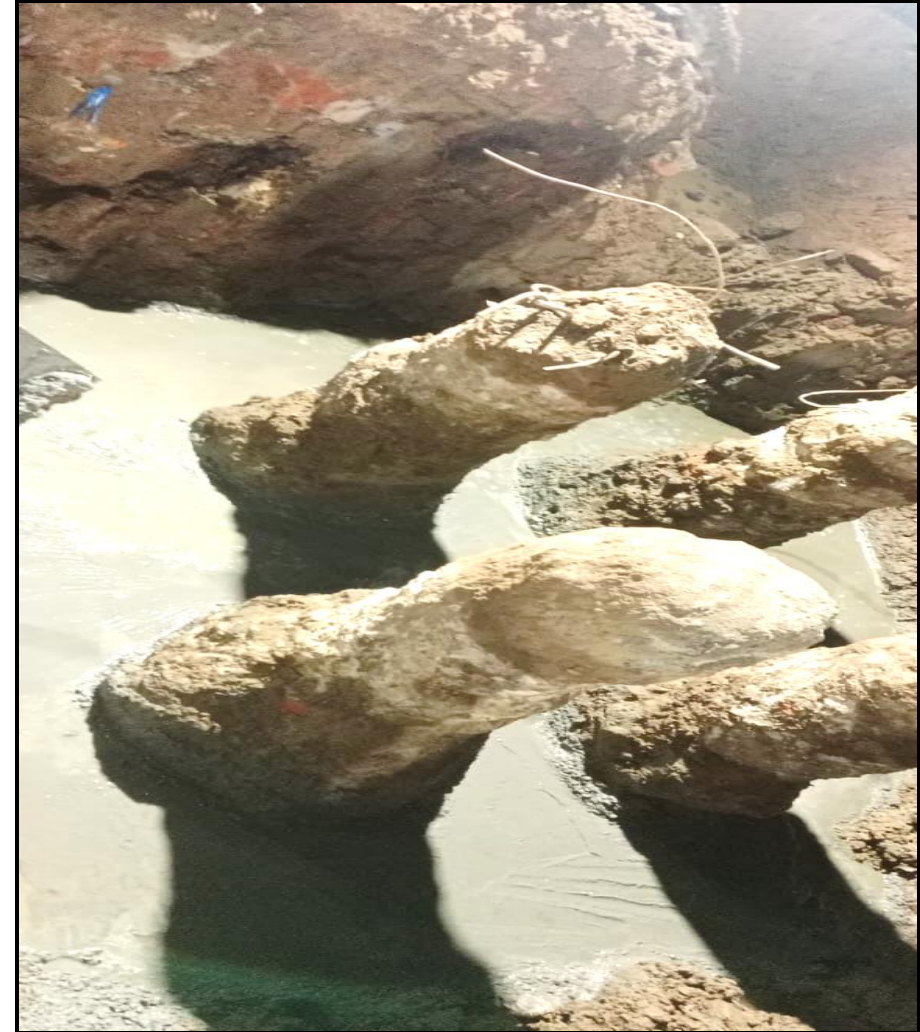

Main building – Pile cap pcc 15 no's completed (65/65 no's)



Main building – Pile chipping work 42 no's completed (182/182 no's)



Main building – Pile integrity 42 no's completed (182/182 no's)



Main building – Pile cap reinforcement work 10 no's completed (40/47 nos)



Main building – Pile cap block work in progress



Main building – Plinth beam base dressing for pcc (197/285 m)

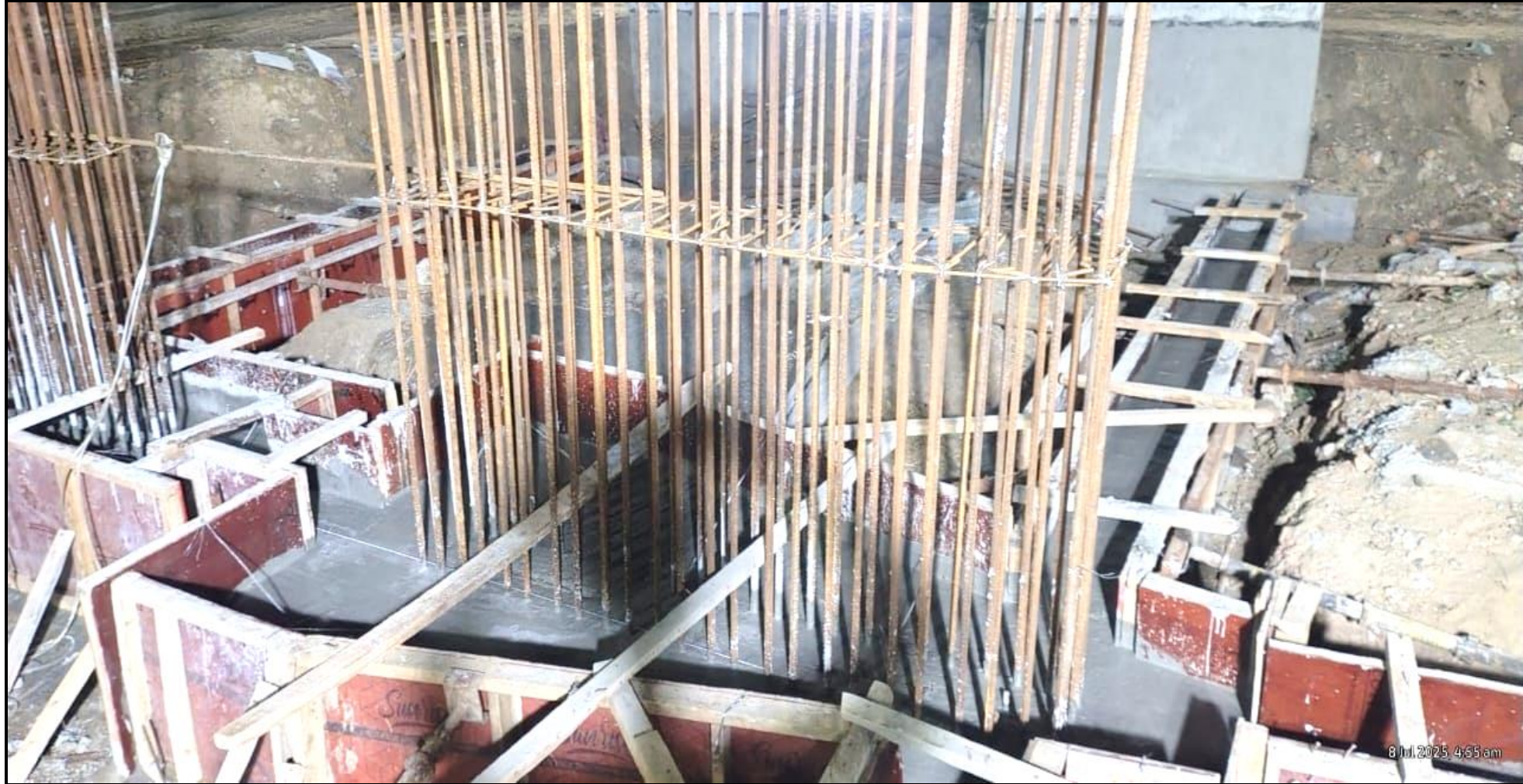

Main building – Pile cap 5 no's & plinth beam 30m concrete work completed (49/65 no's & 171/285m)



Main building – Column starter concrete and 1st lift reinforcement work completed



Main building – Column up to basement shuttering 8 no's completed (49/65 no's)



Main building – Column concrete up to basement 8nos completed (49/65 nos)



Main building – DPC coating & protective plastering on column completed (30/47 no's)



Main building – Basement block work 20m completed (56/200m)



Main building – Stilt floor column 1st lift shuttering 7 no's completed (49/65 no's)



Main building – Stilt floor 1st lift column concrete 7 no's completed (49/65 no's)



Main building – Stilt floor 2nd lift column concrete 7no's completed (31/65 nos)



Main building – Lift reinforcement 80% completed



Main building – Pour 1 back filling work 90% completed



Main building – Surface dressing & compaction for grade slab PCC



Main building – Bull mark for grade slab PCC



Main building – Grade slab PCC 45cum completed



UG Sump – shoring removal work completed



UG Sump – 2nd lift wall shuttering completed (93m/93m)



UG Sump – 2nd lift wall concrete completed



UG Sump – 2nd lift external wall waterproofing work in progress



STP – 1st lift Wall shuttering work completed (93/101m)



STP – 1st lift Wall concrete work completed (93/101m)



STP – External wall waterproofing 1st lift completed



STP – Wall reinforcement 2nd lift completed (93/101m)



STP – 2nd lift wall shuttering work in progress



STP – Filling soil 15 loads received



*Thank
you!*

